

~~SECRET RELISAF~~

RELATIVE POSITION TO KABUL

This document accompanies the ORDERS OP RAHBARI document and was produced to brief NZSAS/CRU prior to the operation. This document contains partner controlled imagery which have been redacted. Where possible the description of the image has been kept.

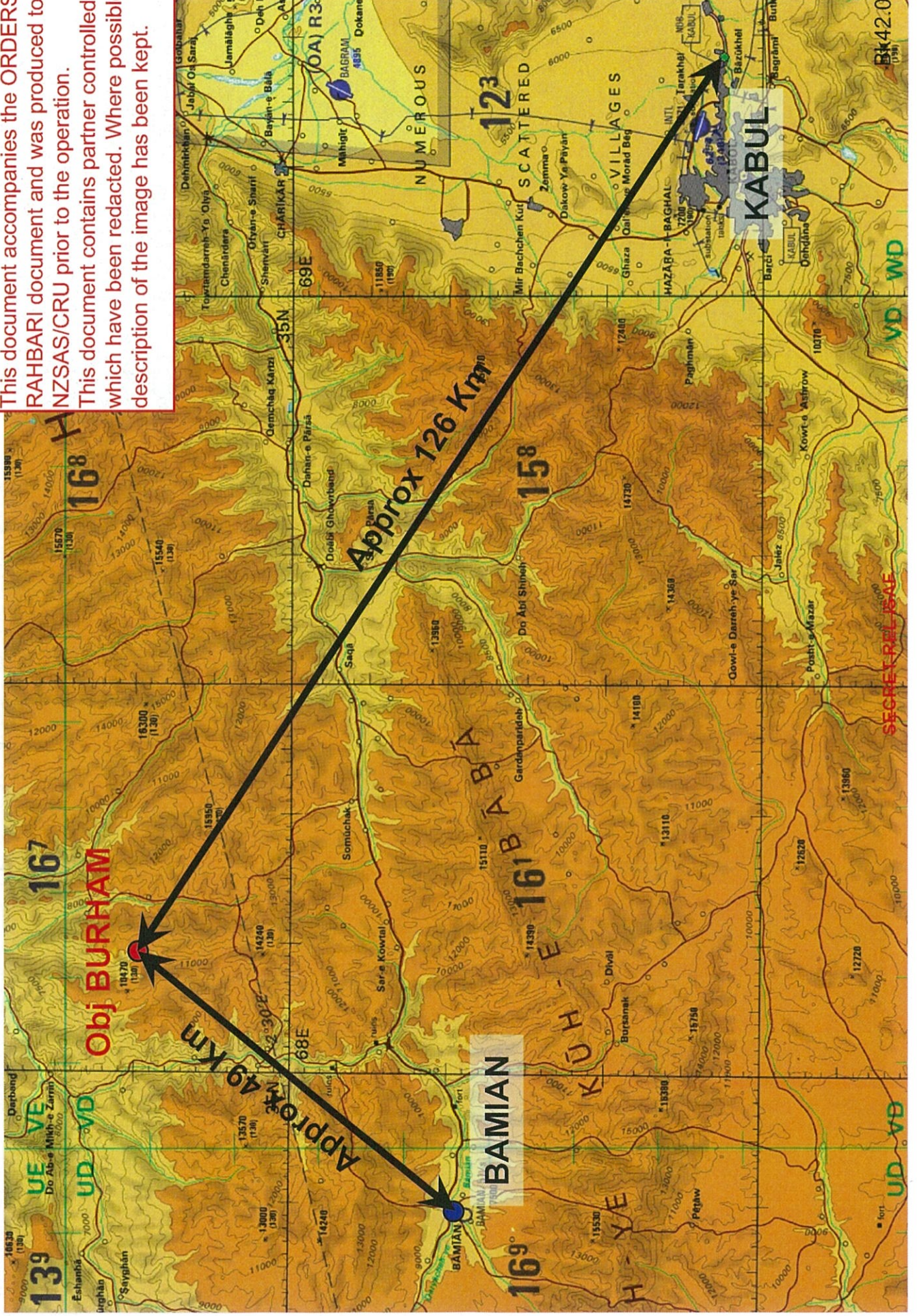

UK42.002.000001

~~SECRET RELISAF~~

~~SECRET~~ R5 E1 S4 F

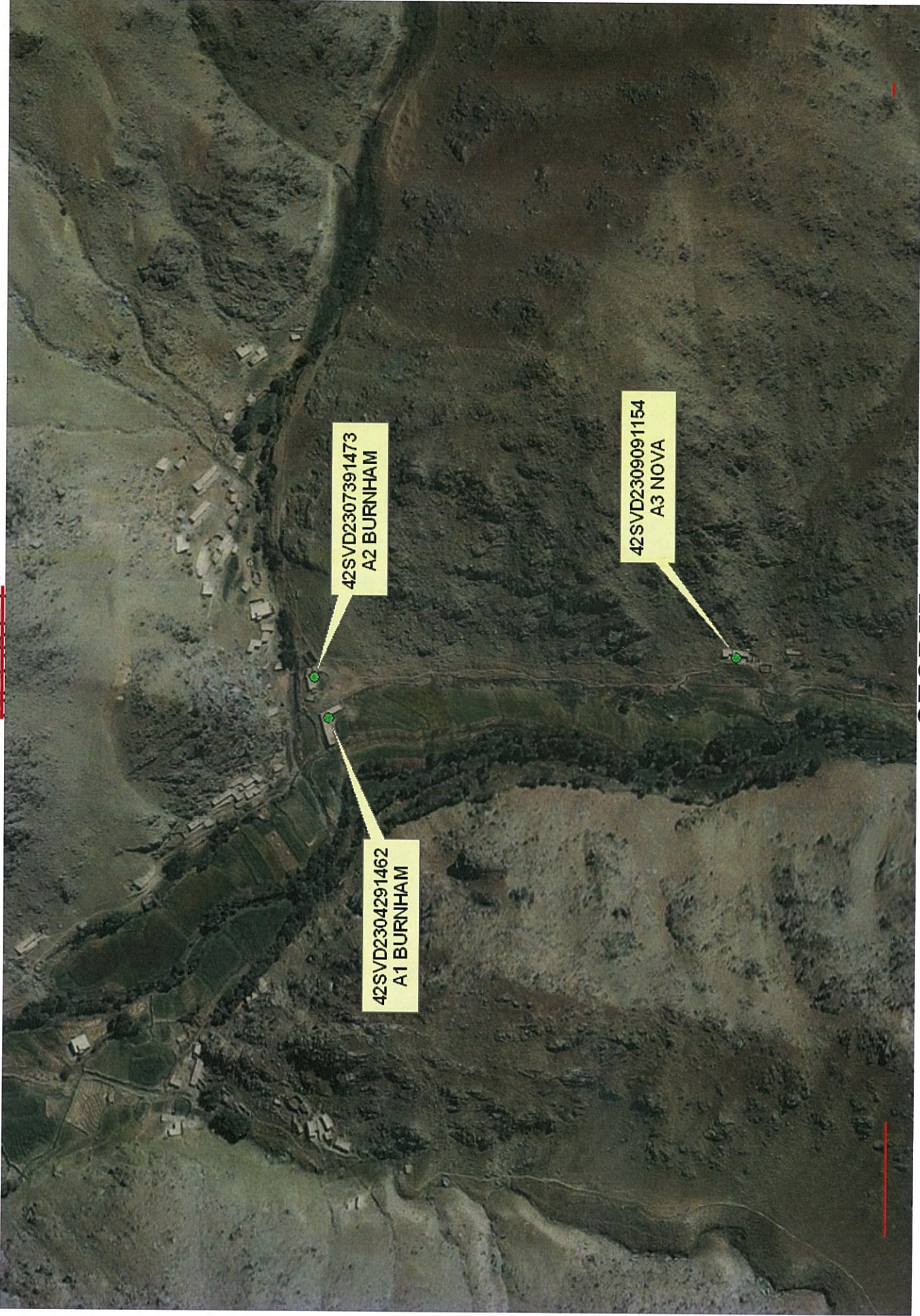

~~SECRET~~ R5 E1 S4 F

Bk42.002.000001

~~SECRET~~

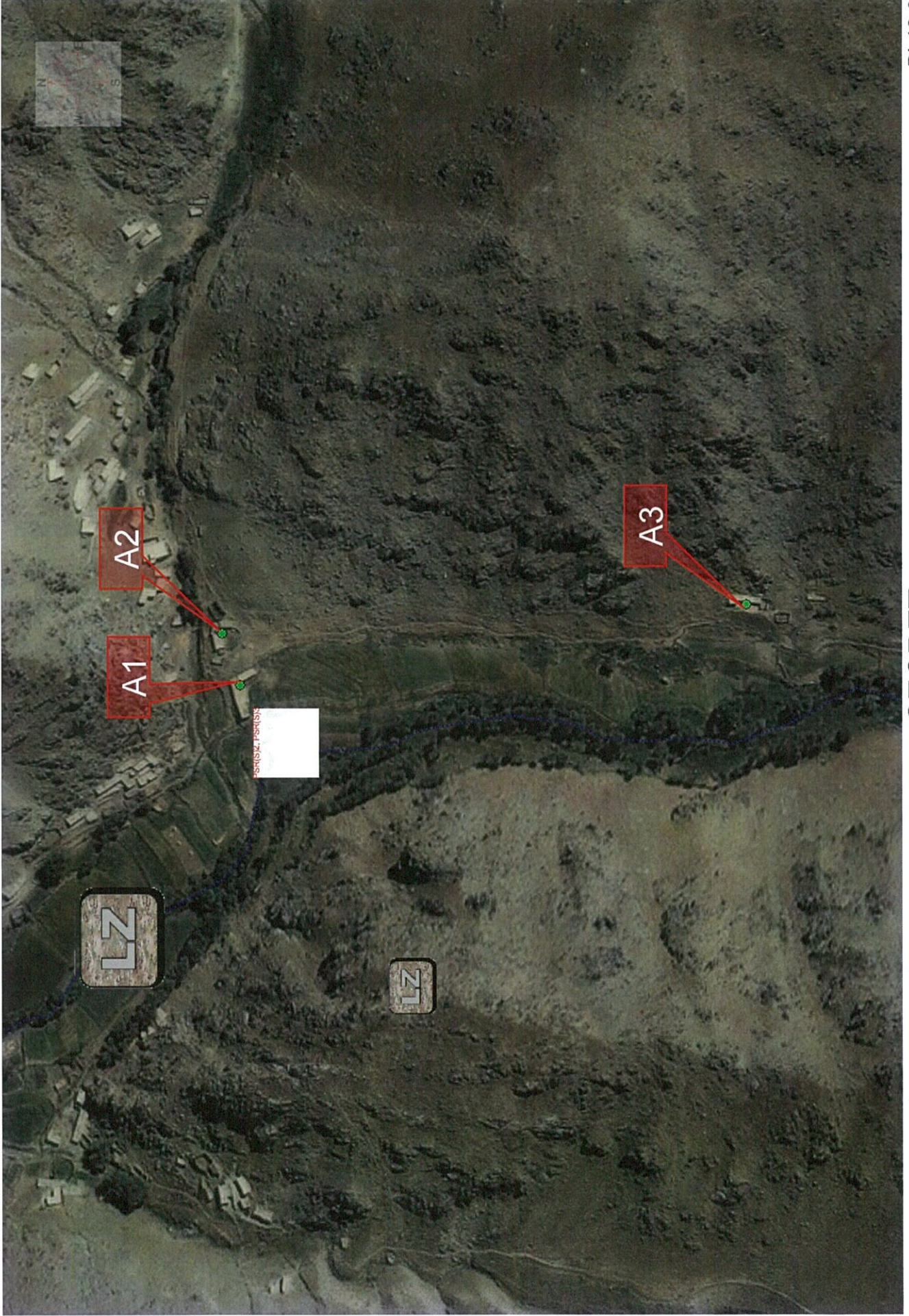

~~SECRET~~

Bk42.002.000001

GROUND

Orientate

Nth

HLZ

Main Body

Overwatch

Key locs

Overwatch position

FUP

Approach Route

River

FAP

GROUND

COI

A1

A2

A3

Link Points

Key Terrain

Village Area

High Ground

Routes In/Out

OP PSR(S)1

TF 81

WARDAK, AF

MESSAGE NO 2005 0150

PSR(S)1

TF-81

BAHGLAN, AF

MGRS: 42S VD 2301 9150

SOUTH

PSR(S)1

CLOSE UP

2.000001

TF-81

BAHGLAN, AF

MGRS: 42S VD 2307 9146

WEST

PSR(sen)1

CLOSE UP

2.000001

RC-NORTH: OBJ BURNHAM – TIRGIRAN VILLAGE
TIRGIRAN VILLAGE, TALAH WA BARFAK DISTRICT, BAGHLAN PROVINCE, AFG
GEO: 35°09'47" N 068°09'17" E | MGRS: 42S VD 23036 91463 | **PSR(S)2, PSR(S)3**

PSR(S)1

TF-81

BAHGLAN, AF

MGRS: 42S VD 2307 9151

SOUTH

PSR(S)1

COMPOUND APPEARED TO BE ABANDONED.

00001

PSR(S)1

TF-81

BAHGLAN, AF

MGRS: 42S VD 2310 9114

WEST

PSR(S)1

TF-81

BAHGLAN, AF

MGRS: 42S VD 2309 9113

NORTH

PSR(S)1

RUGGED TERRAIN ON THE EAST SIDE OF THE
COMPOUND

2.000001

RC-NORTH : OBJ NOVA – TIRGIRAN Village - DTA
TIRGIRAN Village , TALAH WA BARFAK DISTRICT, BAGHLAN PROVINCE, AFG
GEO: 35°09'37" N 068°09'20" E | MGRS: 42S VD 23092 91151 |

PSR(S)1

ABDUL KALTA (RTAF2307) – OBJ BURNHAM

FUNCTION:

- Abdul KALTA is a TB Sub Commander under **PSR(sen)1** - Tala Wa Barfak District, Baghlan.
- He directs and conducts attacks in the Bamian and Baghlan Provinces.

SIGNIFICANCE:

- Abdul KALTA is a TB Sub Commander who leads attacks on CF and is involved in TB insurgent activity in Bamian Province and Bamian Area of Influence .
- He is part of a group that are targeting NZPRT and ANSF within the Kahmard district of Bamian.

EXPECTATION:

- Abdul KALTA removal would remove a key figure coordinating and carrying out insurgent activity in both Bamian Province and Tala Wa Barfak District, Baghlan Province.
- This will likely have a high impact on network.
- Engaging Abdul KALTA would remove one of the key elements behind the attacks on CF.
- This would improve public confidence in ANP and aid in rebuilding ANP morale in the area.

14-Jun-19

15

MULAWI NEMATULLAH (RTAF1719) – OBJ NOVA

FUNCTION:

- Mulawi NEMATULLAH is a TB Sub Commander under **PSR(sen)1** in Tala Wa Barfak District Baghlan.
- He directs and conducts attacks in Bamian AO, AI.

SIGNIFICANCE:

- Mulawi NEMATULLAH is a TB Sub Commander who leads attacks on CF and is involved in TB insurgent activity in the Kahmard district of Bamian Province, and Tala-wa Barfak district of Baglan.

EXPECTATION:

- Mulawi NEMATULLAH's removal would remove a key figure coordinating and carrying out insurgent activity in both Bamian Province and Tala Wa Barfak District, Baghlan Province.
- High impact on network
- Engaging Mulawi NEMATULLAH's would remove one of the key elements behind the IED attacks on LBG and CF.
- This would improve public confidence in ANP and aid in rebuilding ANP morale in the area.

14-Jun-19

16

~~SECRET~~

SITUATION F/F

PSR(S)2, PSR(S)3

Details of the locations and callsigns of Friendly Forces.

ARF

Overwatch

Exploit

HLZ Sy

AWT

AC-130

PSR(S)1, PSR(S)2, PSR(S)3

14-Jun-19

17

~~SECRET~~

Bk42.002.000001

WEATHER (To be updated)



Thursday 8/19/2010

Sunny and very hot; extreme heat can be dangerous for outdoor activities
High Temperature: 41°C
RealFeel: 43°C



Thursday Night 8/19/2010

Mainly clear
High Temperature: 15°C
RealFeel: 14°C



Friday 8/20/2010

Mostly sunny and very hot; extreme heat can be dangerous for outdoor activities
High Temperature: 41°C
RealFeel: 44°C



Friday Night 8/20/2010

Clear
High Temperature: 13°C
RealFeel: 12°C



Saturday 8/21/2010

Scorching sunshine and very hot; extreme heat can be dangerous for outdoor activities
High Temperature: 41°C
RealFeel: 42°C



Saturday Night 8/21/2010

Clear
High Temperature: 13°C
RealFeel: 12°C



Sunday 8/22/2010

Sizzling sunshine and very hot; extreme heat can be dangerous for outdoor activities
High Temperature: 41°C
RealFeel: 43°C



Sunday Night 8/22/2010

Clear
High Temperature: 13°C
RealFeel: 12°C



Monday 8/23/2010

Very hot with sizzling sunshine
High Temperature: 40°C
RealFeel: 42°C



Monday Night 8/23/2010

Clear and moonlit
High Temperature: 13°C
RealFeel: 11°C

| Astronomy | | |
|--------------------------|---|-------------|
| August 19, 2010 | Rise: | Set: |
| Actual Time | 5:16 AM AFT | 6:36 PM AFT |
| Civil Twilight | 4:50 AM AFT | 7:02 PM AFT |
| Nautical Twilight | 4:18 AM AFT | 7:34 PM AFT |
| Astronomical Twilight | 3:45 AM AFT | 8:07 PM AFT |
| Moon | 3:08 PM AFT | No Moon Set |
| Length Of Visible Light: | 14h 12m | |
| Length of Day | 13h 20m | |
| | Tomorrow will be 1m 57s shorter. | |

Waxing Gibbous, 74% of the Moon is Illuminated

| | | | | |
|---|---|---|--|---|
|  |  |  |  |  |
| Today | Aug 24 Full | Sep 1 Last Quarter | Sep 8 New | Sep 15 First Quarter |

~~SECRET~~

WEATHER

First Light: 0450

Last Light: 1902

Moon Rise: 1508

Moon Set: No moon set

74% of the Moon is illuminated

~~SECRET~~

~~SECRET~~

MISSION

KILL/CAPTURE OBJ BURNHAM,
OBJ NOVA

14-Jun-19

21

~~SECRET~~

Bk42.002.000001

EXECUTION GENERAL OUTLINE

| | |
|---------|--|
| CONCEPT | Sqn HAF onto TA Strike Tp assault and secure A1, A2, A3 Strike/Exploit conduct TSE on all COI Exfil to CW via Bamian with detainees Hand over detainees to ANSF |
|---------|--|

EXECUTION

1. APPROACH

Ch-47

PSR(S)2, PSR(S)3

Phase

Method

Load Plan

Actions at
HLZ/FUP

Secure immediate area

PSR(S)2, PSR(S)3

Orientate to target

Move to target

PSR(S)2, PSR(S)3



PSR(S)1

PSR(S)1

OP

TF 81

WARDING, JF

MICRO-ATM MD 2355 9150

EXECUTION

Phase

2. ASSAULT A1/A2

Tasks

Gp 1: Clear A1
PSR(S)2, PSR(S)3

Details of specific
operational taskings

Gp 2: Callout A1, Clear A2
PSR(S)2, PSR(S)3
BPT detain any pers exiting A1
PSR(S)2, PSR(S)3

EXECUTION

| | |
|---|--|
| <p>Phase PSR(S)2, PSR(S)3</p> <p>PSR(S)2, PSR(S)3</p> <p>MAMS</p> <p>PSR(S)2, PSR(S)3</p> <p>Casualties Women and Children</p> | <p>2. Cont PSR(S)2, PSR(S)3</p> <p>PSR(S)2, PSR(S)3 Details of specific operational taskings</p> <p>Move into secure open area</p> |
| <p>Assault Gp</p> | <p>Secure ^{PSR(S)2, PSR(S)3} inside COI if possible</p> <p>Treat immediately then advise Exploit on their arrival</p> <p>PSR(S)2, PSR(S)3 Details of specific operational taskings</p> |

TF-81

BAHGLAN, AF

MGRS: 42S VD 2300 9150

DOI: 15 AUG 2010 TOT: 1534Z

SOUTH

PSR(S)1

OVERVIEW

2.000001

PSR(S)1

~~SECRET~~

PSR(S)2, PSR(S)3

14-Jun-19

32

~~SECRET~~

Bk42.002.000001

SECRET

PSR(S)2, PSR(S)3

14-Jun-19

SECRET

33

Bk42.002.000001

CP [redacted]
TF 81

OBJECTIVE NOVA. OVERVIEW OF A3.

2.000001

PSR(S)1

EXECUTION

Phase 3. ASSAULT A3

Tasks

Gp 2: Clear A3

PSR(S)2, PSR(S)3

Details of specific operational taskings

Gp 1: Callout A3, Clear minor dwelling

PSR(S)2, PSR(S)3

Details of specific operational taskings

BPT detain any pers exiting A3

PSR(S)2, PSR(S)3

Details of specific operational taskings

EXECUTION

| | |
|---|--|
| <p>Phase</p> <p>MAMS</p> <p>Women and Children</p> <p>Casualties</p> <p>TSE</p> | <p>3. Cont</p> <p>Move into secure open area</p> <p>Secure inside COI if possible</p> <p>Adv medic treat onsite. PSR(S)2, PSR(S)3</p> <p>Details of specific operational taskings</p> <p>Gp 2 conduct immediate TSE PSR(S)2, PSR(S)3</p> <p>Gp 1 BPT destroy any contraband</p> |
|---|--|

EXECUTION

Phase

4. WITHDRAWAL

PSR(S)2, PSR(S)3

Details of specific operational taskings

Questions?

COORD INST

PSR(S)2, PSR(S)3

Details of specific
operational taskings

OOM Infil

Exfil

Routes

Init Seq

Alt Init

14-Jun-19

COORD INST

PSR(S)2, PSR(S)3

Lighting Plan

Details of specific
operational taskings

PSR(S)2, PSR(S)3

COORD INST ACTIONS ON

Booby
Trap/IED

Casualty

CIVCAS during aslt A1/A2 – provide aid once Alpha secure, then handover to Exploit. At A3 – adv medic to treat.

FF cas – Adv Medic to treat and stabilise.
PSR(S)2, PSR(S)3

EKIA/

SEEK/collect DNA samples.

Civ KIA

Photograph/search but treat with dignity especially if

Women or Children

COORD INST ACTIONS ON

Squirter

Engage if able.

Detain if able.

JTAC to coord ISR **PSR(S)2, PSR(S)3**

Comp on
approach,
(ie receiving
effective
enemy fire)

ADMIN & LOG

Dress

Full Ops Kit

Additional Equip

PSR(S)2, PSR(S)3

Other equipment as required

Terp with loud hailer

Med Evac Plan

PSR(S)2, PSR(S)3

MASCAL

station est at HLZ if required.

1 x PSR(S)1 overhead as organic
CASEVAC throughout.

Support
Aircraft

Evac back to Bamian AXP with

PSR(S)1 evac to BAF.

COMD & SIGS

OC Loc

With overwatch and

PSR(S)2, PSR(S)3

JTAC

Loc

Behind Assault Force

Chain of

PSR(S)2, PSR(S)3

Comd

PSR(S)2, PSR(S)3

PSR(S)2, PSR(S)3

~~SECRET~~

COMD & SIGS

JTAC Brief | Target Indications

14-Jun-19

45

~~SECRET~~

Bk42.002.000001

~~SECRET~~

COMMS PLAN

PSR(S)2, PSR(S)3

~~SECRET~~

Bk42.002.000001

~~SECRET~~

PSR(S)2, PSR(S)3

~~SECRET~~

~~SECRET~~

BATTLE BRIEF

ROE – PSR(S)1

QUESTIONS

14-Jun-19

48

~~SECRET~~

Bk42.002.000001